

Patient report

Bio-Rad DATE: 06/07/2019
D-10 TIME: 08:15 PM
S/N: #DJ4I016123 Software version: 4.20-2
Sample ID: 10486562
Injection date 06/07/2019 08:13 PM
Injection #: 41 Method: HbA1c
Rack #: --- Rack position: 3

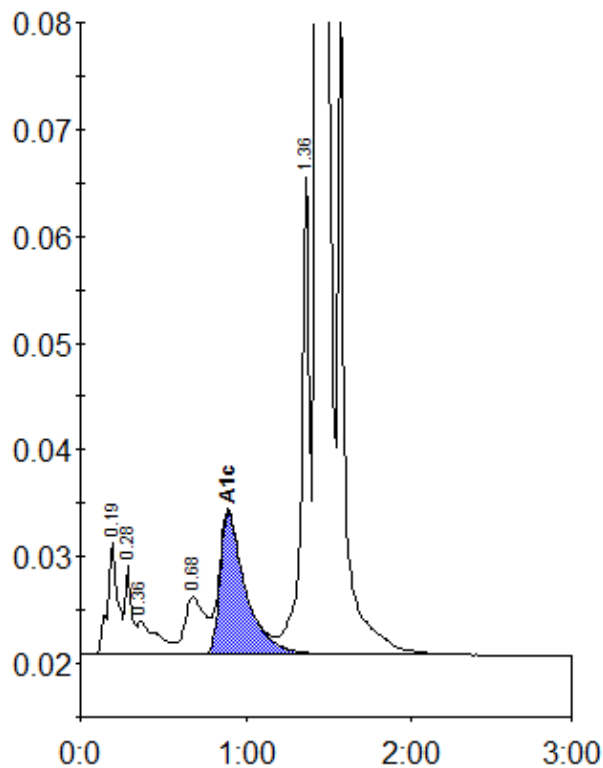

Peak table - ID: 10486562

| Peak | R.time | Height | Area | Area % |
|-------------|--------|---------|---------|--------|
| A1a | 0.19 | 10387 | 44887 | 1.9 |
| A1b | 0.28 | 8315 | 23683 | 1.0 |
| Unknown | 0.36 | 3071 | 25670 | 1.1 |
| LA1c/CHb-1 | 0.68 | 5411 | 46277 | 1.9 |
| A1c | 0.89 | 13334 | 143350 | 8.1 |
| P3 | 1.36 | 44989 | 156055 | 6.5 |
| A0 | 1.43 | 604814 | 1955696 | 81.6 |
| Total Area: | | 2395618 | | |

| | |
|----------------|-----|
| Concentration: | % |
| A1c | 8.1 |